

# Standard

ganzjährig gültig





# Standard | Eingang/Ausgang + Kassentisch



E1 | Eingang | wall-5x3



E5 | Eingang | wall-3x3



E9 | Eingang | wall-2x3



E2 | Eingang | wall-5x3



E6 | Eingang | wall-3x3



E10 | Eingang | wall-2x3



E3 | Eingang | wall-5x3



E7 | Eingang | wall-3x3



E11 | Eingang | wall-2x3



E4 | Eingang | wall-5x3



E8 | Eingang | wall-3x3



E12 | Eingang | wall-2x3



E13 | Eingang | wall-3x4

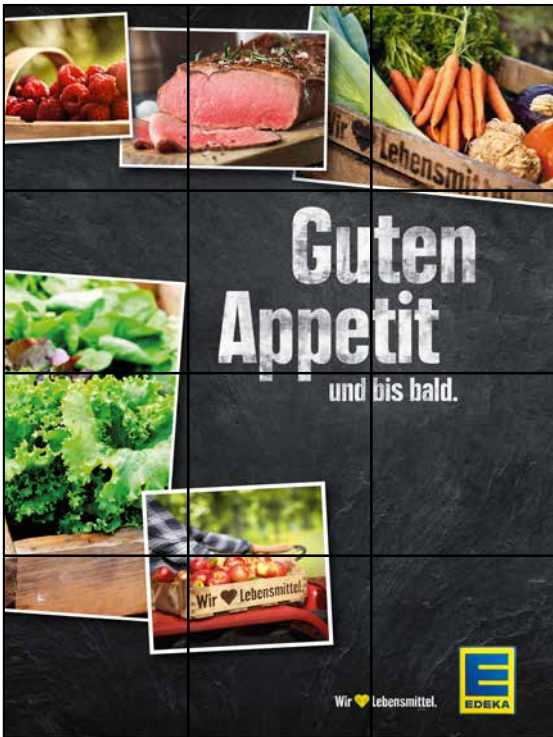

E15 | Eingang | wall-3x4

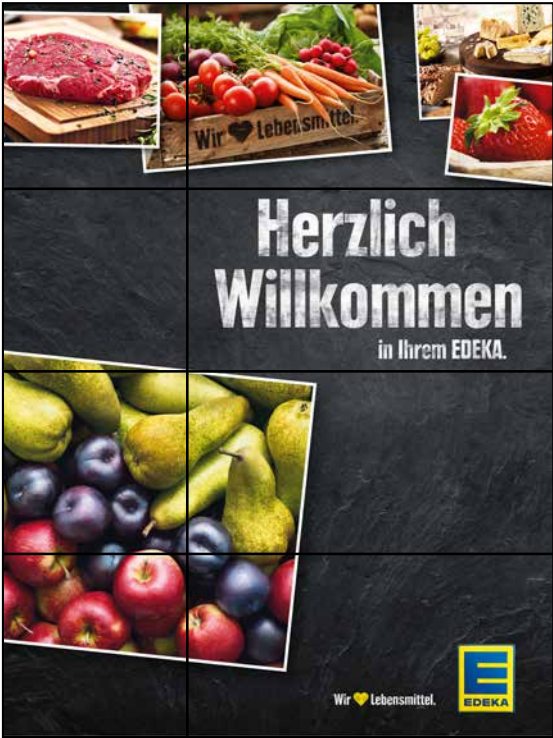

E14 | Eingang | wall-3x4

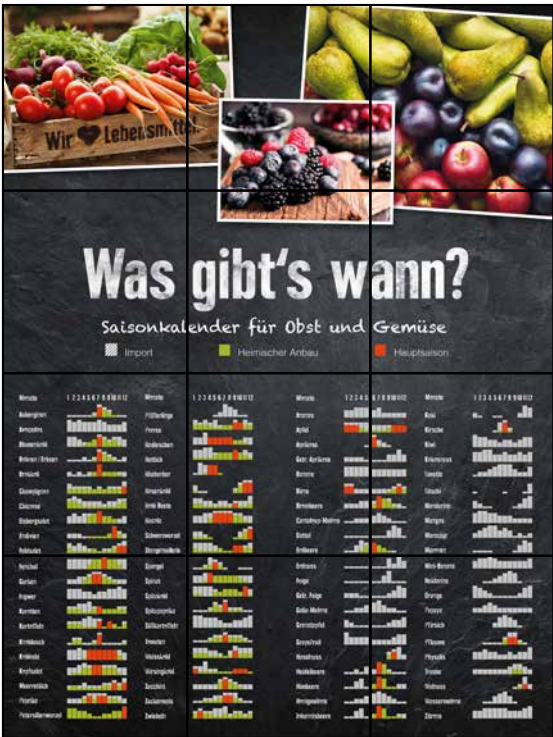

E16 | Eingang | wall-3x4



K1 | Kassentisch | wall-2x1



K2 | Kassentisch | wall-2x1



K3 | Kassentisch | wall-2x1



K4 | Kassentisch | wall-2x1



K5 | Kassentisch | wall-2x1



K6 | Kassentisch | wall-2x1



**S1** | Steele-1x3

**S2** | Stele-1x3

**S3** | Stele-1x3

S4 | Stele-1x3

**S5** | Stele-1x3

S6 | Stele-1x3

**S7** | Steele-1x3

S8 | Steele-1x3

S9 | Steele-1x3

S10 | Steele-1x3

S11 | Stele-1x3

S12 | Stele-1x3

S13 | Steele-1x3

S14 | Steele-1x3

S15 | Steele-1x3

S16 | Steele-1x3

S17 | Stele-1x3

S18 | Stele-1x3



The advertisement is composed of six rectangular panels arranged in a 3x2 grid. The top row consists of three black panels with white text. The first panel on the left reads 'Für Fein- und Wein-schmecker.' The middle panel reads 'Ausgewogen. Charmant. Elegant. Unser Wein hört gerne Komplimente.' The third panel on the right reads 'Wahre Liebe kribbelt nicht. Sie prickelt.' The bottom row consists of three panels showing visual elements. The first panel on the left shows a close-up of a wine bottle being poured into a large, rounded glass. The middle panel shows a close-up of a wine bottle being poured into a tall, slender glass. The third panel on the right shows a festive dinner table set with wine glasses, plates of food, and decorative items like oranges and gold ornaments.

SW3 | Stele-1x3

## A vertical photograph of a wine glass filled with red wine. The glass is positioned in the center-right of the frame. The background is filled with warm, out-of-focus lights, creating a bokeh effect. The lighting is soft and golden, suggesting an indoor setting with ambient light. The glass itself is clear, and the wine inside is a deep red color. The overall mood is romantic and elegant.

The top photograph shows a hand holding a wine glass filled with red wine, with a pear and other autumnal fruits in the background. The bottom photograph shows a close-up of a wine glass filled with red wine, surrounded by autumnal fruit and foliage.

SW5 | Stele-1x3

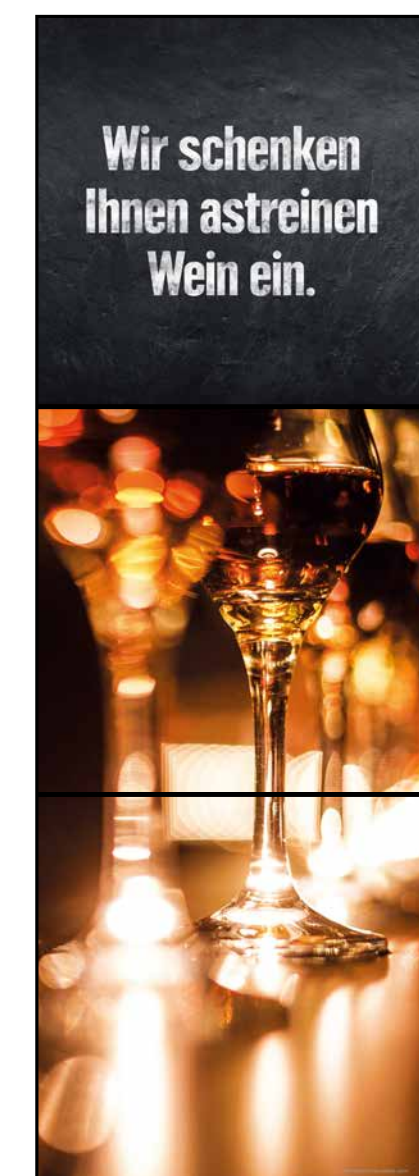

SW4 | Stele-1x3



SW5 | Stele-1x3





OG1 | Obst & Gemüse | wall-4x1



OG2 | Obst & Gemüse | wall-4x1



OG3 | Obst & Gemüse | wall-4x1



OG4 | Obst & Gemüse | wall-4x1



OG5 | Obst & Gemüse | wall-4x1



OG6 | Obst & Gemüse | wall-4x1



OG7 | Obst & Gemüse | wall-4x1



OG8 | Obst & Gemüse | wall-4x1



OG9 | Obst & Gemüse | wall-4x1



OG10 | Obst & Gemüse | wall-4x1



OG11 | Obst & Gemüse | wall-4x1



OG12 | Obst & Gemüse | wall-4x1



OG13 | Obst & Gemüse | wall-4x1



OG14 | Obst & Gemüse | wall-4x1



OG15 | Obst & Gemüse | wall-4x1



OG16 | Obst & Gemüse | wall-4x1



OG17 | Obst & Gemüse | wall-4x1



OG18 | Obst & Gemüse | wall-4x1



OG19 | Obst & Gemüse | wall-4x1



OG20 | Obst & Gemüse | wall-4x1



OG21 | Obst & Gemüse | wall-4x1



OG22 | Obst & Gemüse | wall-4x1



OG23 | Obst & Gemüse | wall-4x1



OG24 | Obst & Gemüse | wall-4x1



OG25 | Obst & Gemüse | wall-4x1



OG26 | Obst & Gemüse | wall-4x1



OG27 | Obst & Gemüse | wall-4x1



OG28 | Obst & Gemüse | wall-4x1



OG29 | Obst & Gemüse | wall-4x1



OG30 | Obst & Gemüse | wall-4x1



OG31 | Obst & Gemüse | wall-4x1



# Standard | Obst & Gemüse



OG33 | wall-2x2



OG34 | wall-2x2



OG35 | wall-2x2



OG36 | wall-2x2



OG37 | wall-2x2



OG38 | wall-2x2



OG39 | wall-2x2



OG40 | wall-2x2



OG41 | wall-2x2



OG42 | wall-2x2



OG43 | wall-2x2



OG44 | wall-2x2



OG45 | wall-2x2



OG46 | wall-2x2



OG47 | wall-2x2



OG48 | wall-2x2



OG49 | wall-2x2



OG50 | wall-2x2



OG51 | wall-2x2



OG52 | wall-2x2



OG53 | wall-2x2



# Standard | Obst & Gemüse



OG54 | wall-2x1



OG55 | wall-2x1



OG56 | wall-2x1



OG57 | wall-2x1



OG58 | wall-2x1



OG59 | wall-2x1



OG60 | wall-2x1



OG61 | wall-2x1



OG62 | wall-2x1



OG63 | wall-2x1



OG64 | wall-2x1



OG65 | wall-2x1



OG66 | wall-2x1



OG67 | wall-2x1



OG68 | wall-2x1



OG69 | wall-2x1



OG70 | wall-2x1



OG71 | wall-2x1



OG72 | wall-2x1



OG73 | wall-2x1



OG74 | wall-2x1



# Standard | Frischetheke Fleisch



FF1 | Fleisch | wall-4x3



FF2 | Fleisch | wall-4x3



FF3 | Fleisch | wall-4x3

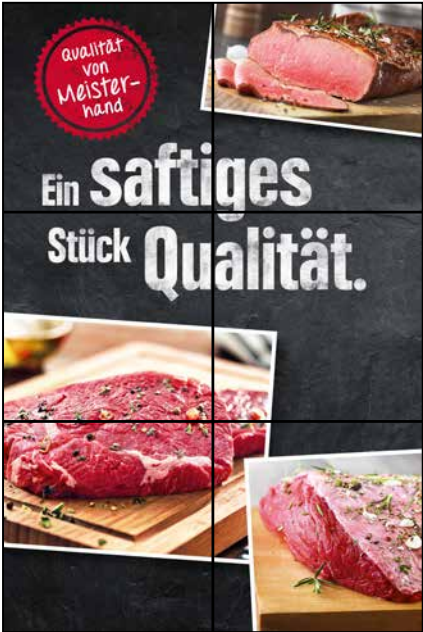

FF13 | Fleisch | wall-2x3



FF14 | Fleisch | wall-2x3



FF15 | Fleisch | wall-2x3



FF4 | Fleisch | wall-4x3



FF5 | Fleisch | wall-4x3



FF6 | Fleisch | wall-4x3



FF16 | Fleisch | wall-2x3



FF17 | Fleisch | wall-2x3



FF18 | Fleisch | wall-2x3



FF7 | Fleisch | wall-4x2



FF8 | Fleisch | wall-4x2



FF9 | Fleisch | wall-4x2



FF19 | Fleisch | wall-2x2



FF20 | Fleisch | wall-2x2



FF21 | Fleisch | wall-2x2



FF10 | Fleisch | wall-4x2

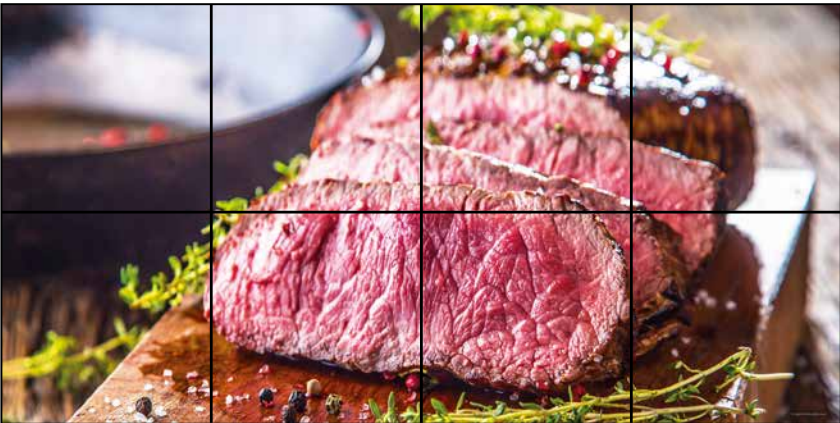

FF11 | Fleisch | wall-4x2



FF12 | Fleisch | wall-4x2



FF22 | Fleisch | wall-2x2

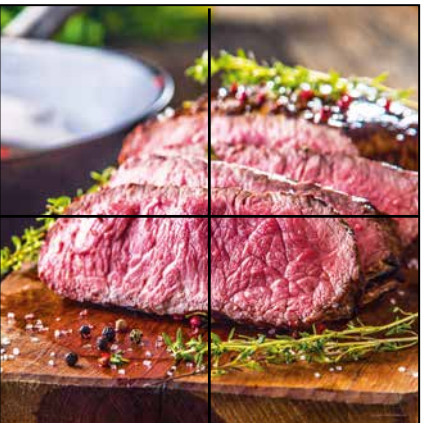

FF23 | Fleisch | wall-2x2



FF24 | Fleisch | wall-2x2



# Standard | Frischetheke Wurst



FW1 | Wurst | wall-4x3



FW2 | Wurst | wall-4x3

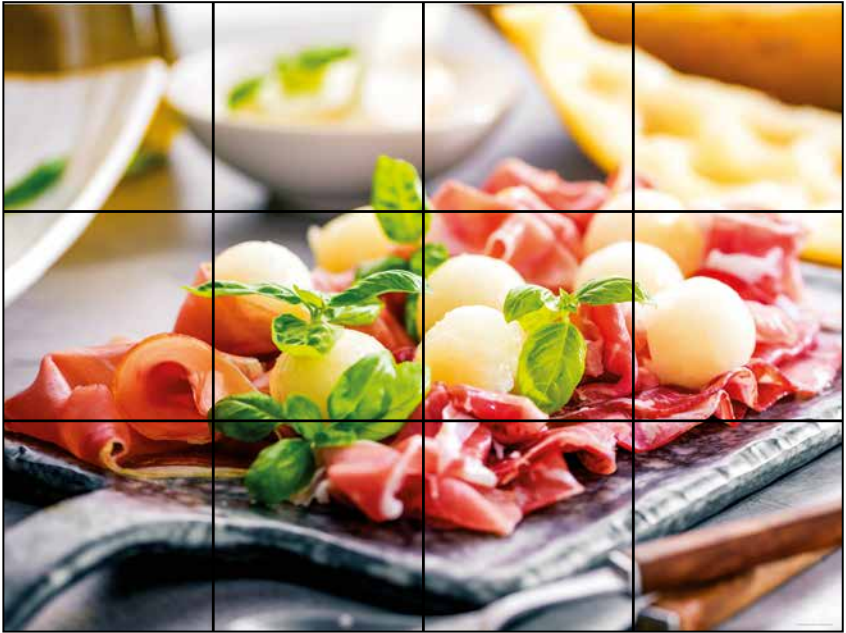

FW3 | Wurst | wall-4x3



FW4 | Wurst | wall-4x3

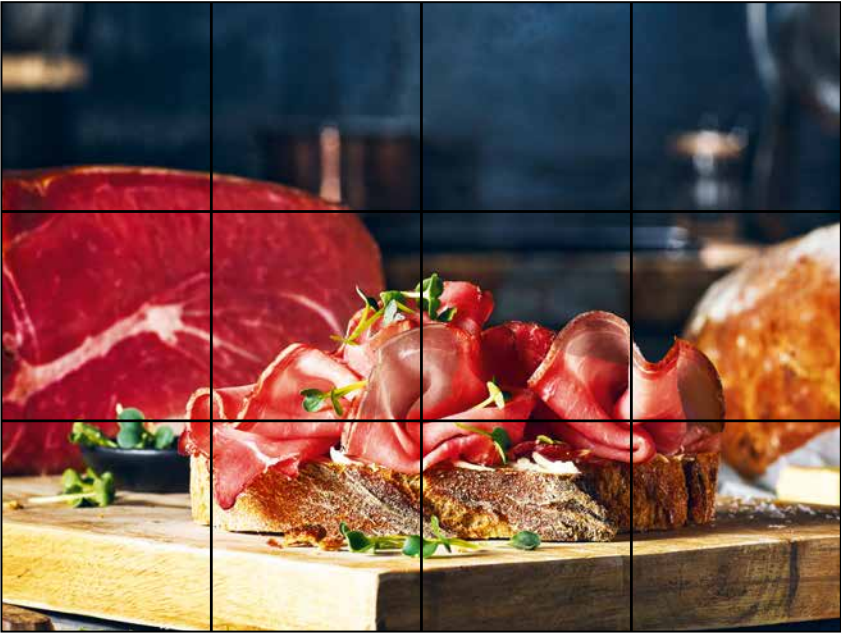

FW5 | Wurst | wall-4x3



FW11 | Wurst | wall-2x3



FW12 | Wurst | wall-2x3



FW13 | Wurst | wall-2x3



FW14 | Wurst | wall-2x3

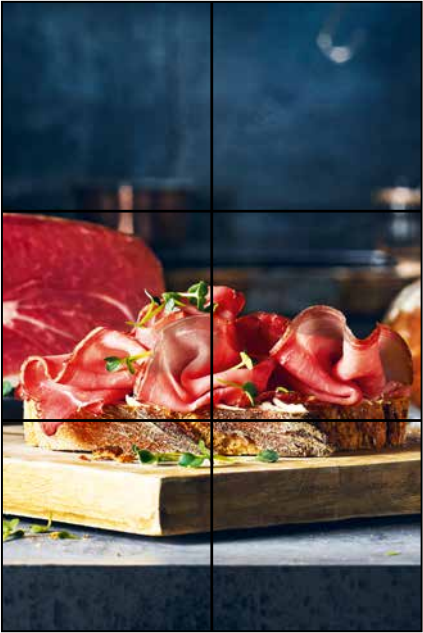

FW15 | Wurst | wall-2x3



FW6 | Wurst | wall-4x2



FW7 | Wurst | wall-4x2

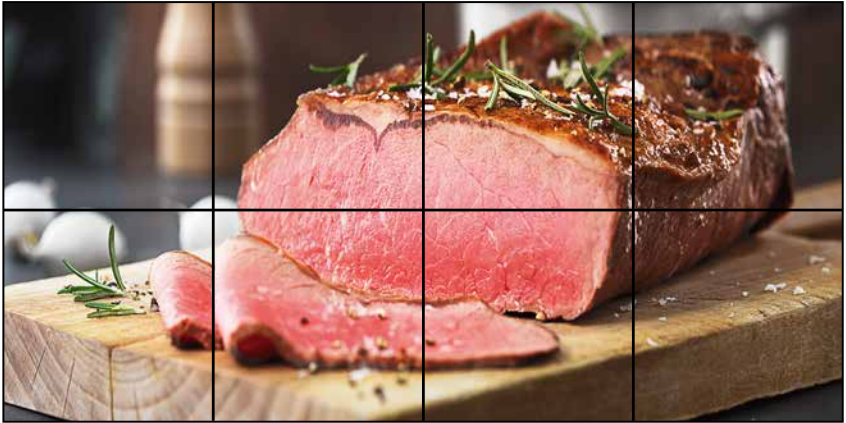

FW8 | Wurst | wall-4x2



FW9 | Wurst | wall-4x2

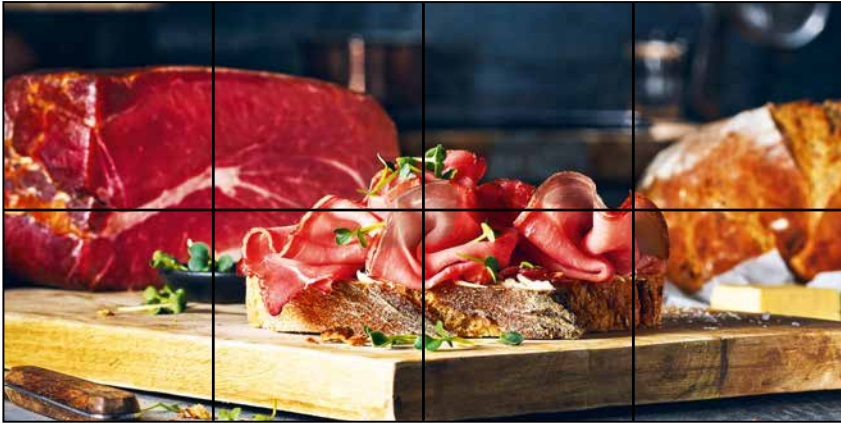

FW10 | Wurst | wall-4x2



FW16 | Wurst | wall-2x2



FW17 | Wurst | wall-2x2



FW18 | Wurst | wall-2x2



FW19 | Wurst | wall-2x2



FW20 | Wurst | wall-2x2



# Standard | Frischetheke Käse



FK1 | Käse | wall-4x3



FK2 | Käse | wall-4x3



FK3 | Käse | wall-4x3



FK4 | Käse | wall-4x3



FK5 | Käse | wall-4x3



FK11 | Käse | wall-2x3



FK12 | Käse | wall-2x3



FK13 | Käse | wall-2x3



FK14 | Käse | wall-2x3



FK15 | Käse | wall-2x3



FK6 | Käse | wall-4x2



FK7 | Käse | wall-4x2



FK16 | Käse | wall-2x2



FK17 | Käse | wall-2x2



FK8 | Käse | wall-4x2



FK9 | Käse | wall-4x2



FK10 | Käse | wall-4x2



FK18 | Käse | wall-2x2



FK19 | Käse | wall-2x2



FK20 | Käse | wall-2x2



# Standard | Frischetheke Fisch



Fi1 | Fisch | wall-4x3



Fi2 | Fisch | wall-4x3



Fi3 | Fisch | wall-4x3



Fi4 | Fisch | wall-4x3



Fi5 | Fisch | wall-4x3

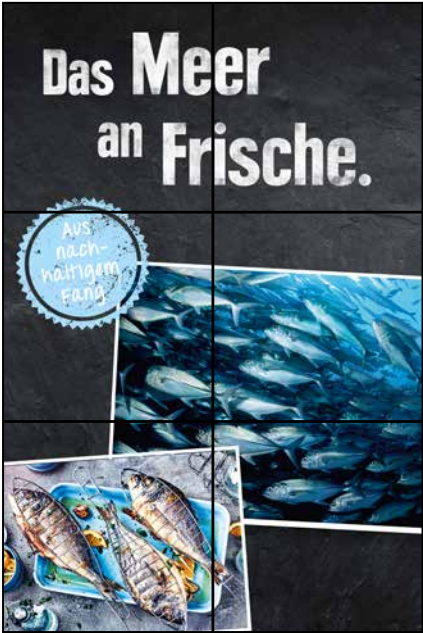

Fi11 | Fisch | wall-2x3



Fi12 | Fisch | wall-2x3



Fi13 | Fisch | wall-2x3



Fi14 | Fisch | wall-2x3



Fi15 | Fisch | wall-2x3



Fi6 | Fisch | wall-4x2



Fi7 | Fisch | wall-4x2



Fi16 | Fisch | wall-2x2



Fi17 | Fisch | wall-2x2



Fi8 | Fisch | wall-4x2



Fi9 | Fisch | wall-4x2



Fi10 | Fisch | wall-4x2



Fi18 | Fisch | wall-2x2



Fi19 | Fisch | wall-2x2



Fi20 | Fisch | wall-2x2



# Standard | Frischetheke Salatbar



FS1 | Salat | wall-4x3



FS2 | Salat | wall-4x3



FS3 | Salat | wall-4x3



FS13 | Salat | wall-2x3



FS14 | Salat | wall-2x3

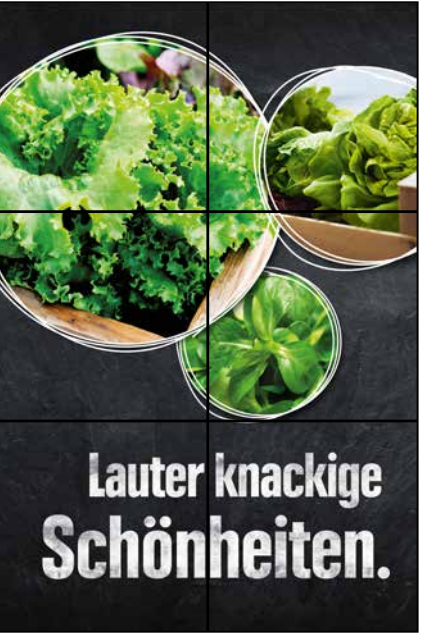

FS15 | Salat | wall-2x3



FS4 | Salat | wall-4x3



FS5 | Salat | wall-4x3



FS6 | Salat | wall-4x3



FS16 | Salat | wall-2x3



FS17 | Salat | wall-2x3



FS18 | Salat | wall-2x3



FS7 | Salat | wall-4x2



FS8 | Salat | wall-4x2



FS9 | Salat | wall-4x2



FS19 | Salat | wall-2x2



FS20 | Salat | wall-2x2



FS21 | Salat | wall-2x2



FS10 | Salat | wall-4x2



FS11 | Salat | wall-4x2



FS12 | Salat | wall-4x2



FS22 | Salat | wall-2x2



FS23 | Salat | wall-2x2



FS24 | Salat | wall-2x2



# Standard | Drogerie



D1 | Drogerie | wall-4x1



D2 | Drogerie | wall-4x1



D3 | Drogerie | wall-4x1



D4 | Drogerie | wall-1x3



D5 | Drogerie | wall-1x3



D6 | Drogerie | wall-1x3